



Setup FA Remittance Report – Process in SoftPro Select®

Learn how to set up and generate the First American Remittance Report in SoftPro Select.

Set Up the First American Remittance Report in SoftPro Select

NOTE: Consider sending this information to a system administrator or other technical person who is familiar with the SoftPro SPAdmin folder structure.

Install a Bundle

1. Open SoftPro Select
2. Click the **SPAdmin** tab
3. Select **Configuration > SPAdmin > Bundles**

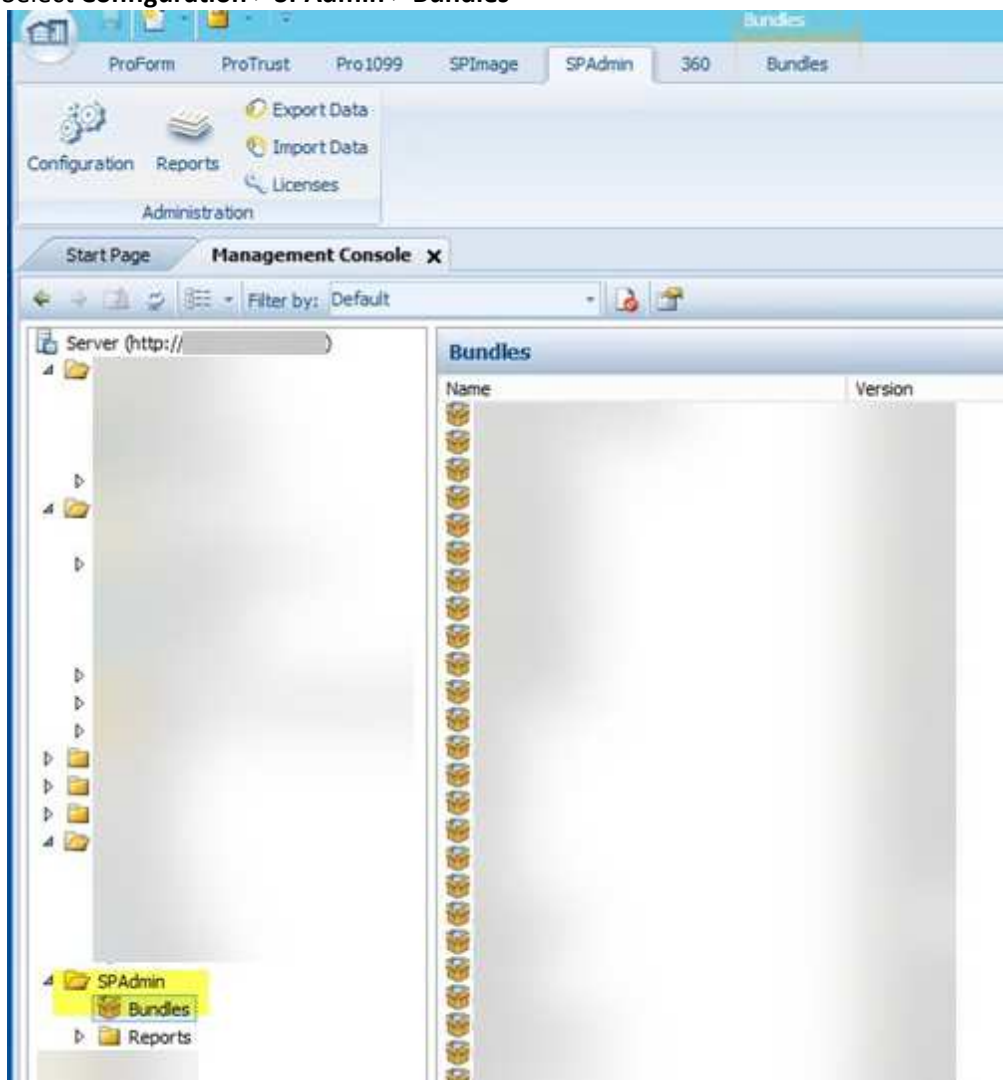



4. Click **Install Bundle**

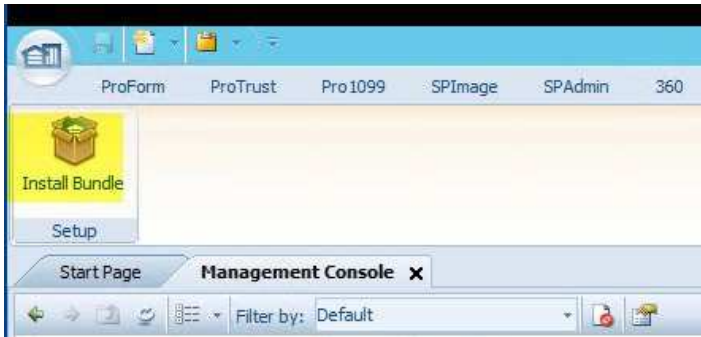

5. Click **Next** in the Bundle Import Wizard

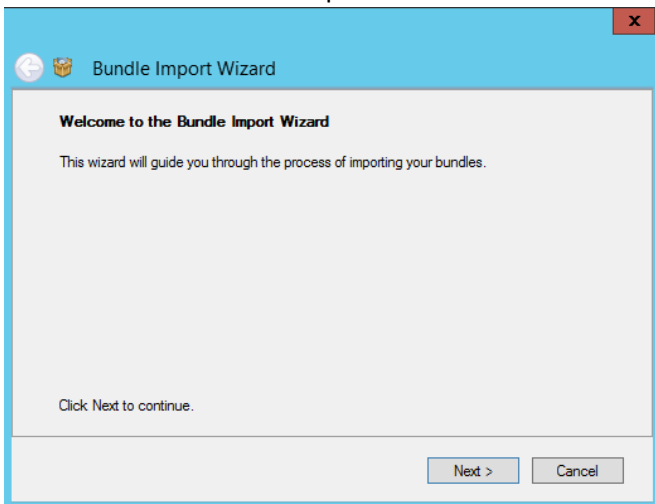

6. Click **Browse** to navigate to the bundle location and click **Next**

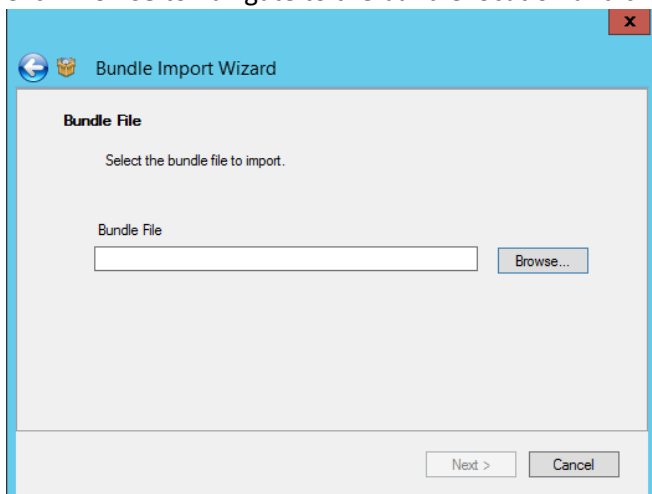



7. Review what the bundle contains and what will be installed; click **Next**

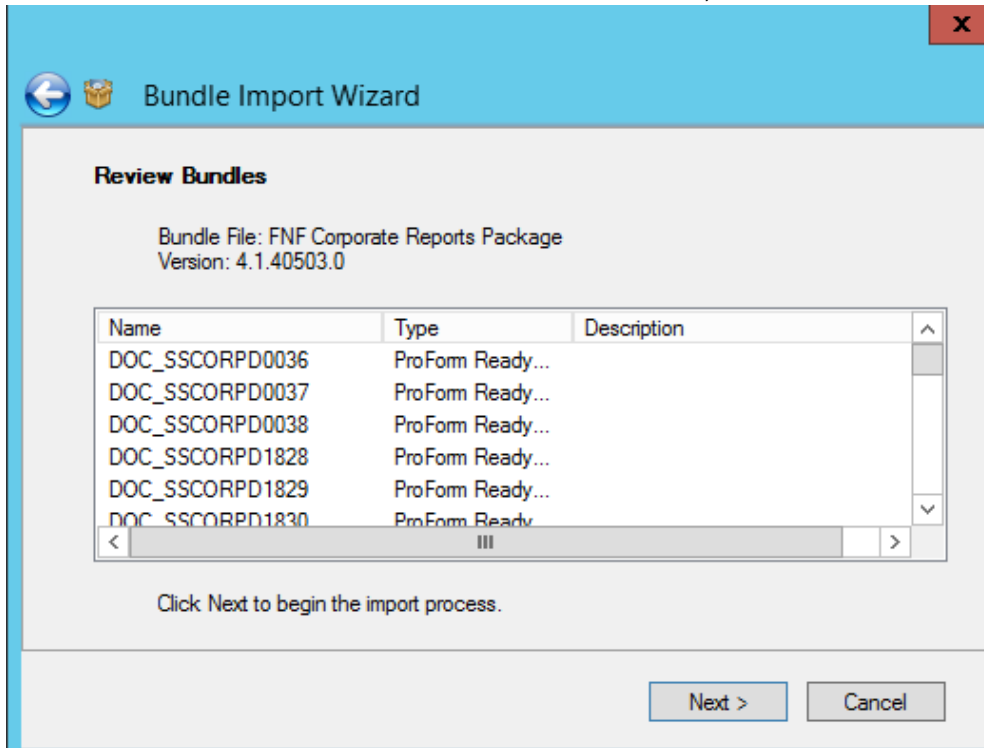

NOTE: If installation is successful you will see the following:

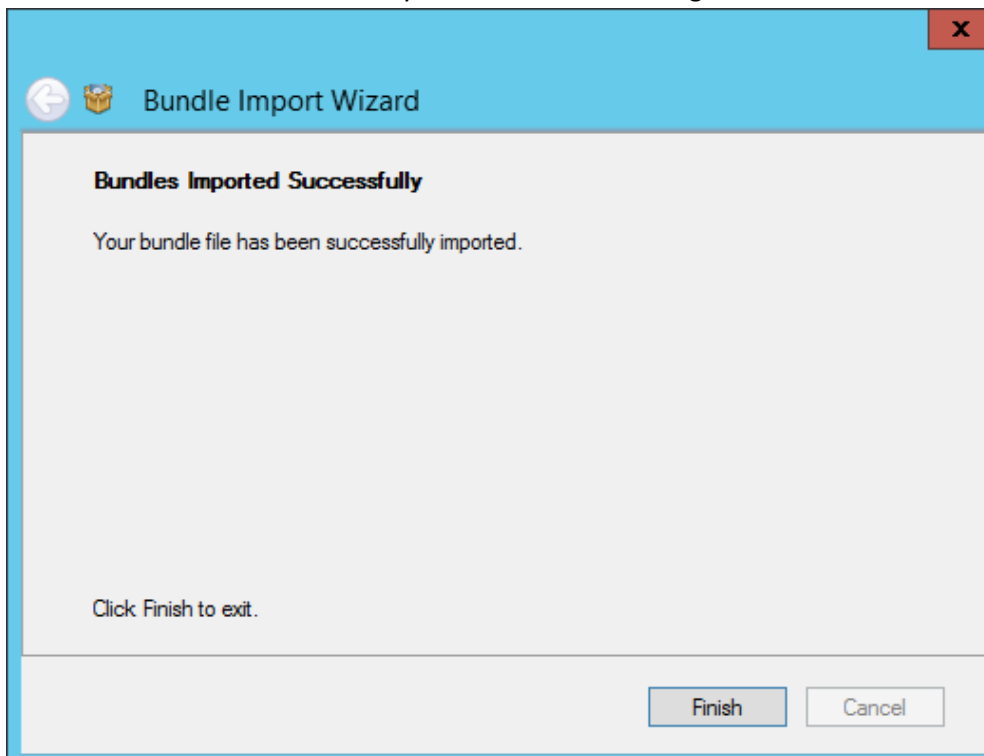

If the bundle installation fails, you will see this message. Click the error log link to see the reason.

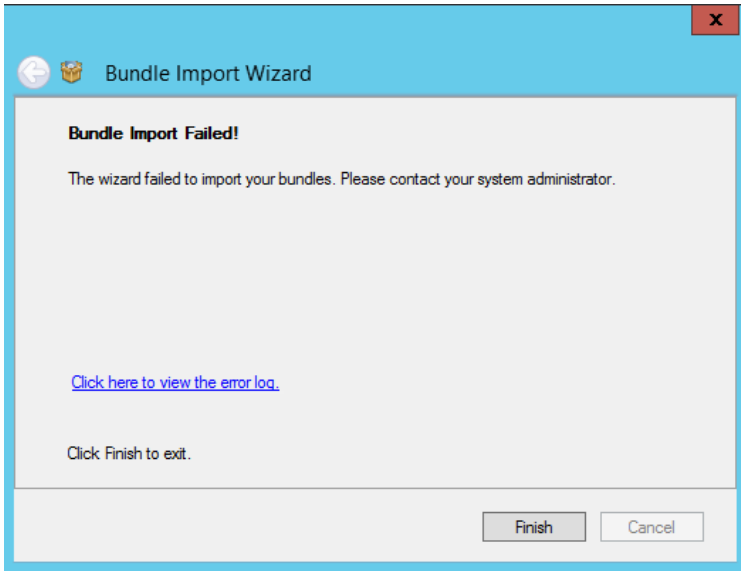

8. In SPAdmin, go to **ProForm > Documents and Reports > Report Trees**

9. Select the **First American National** tree

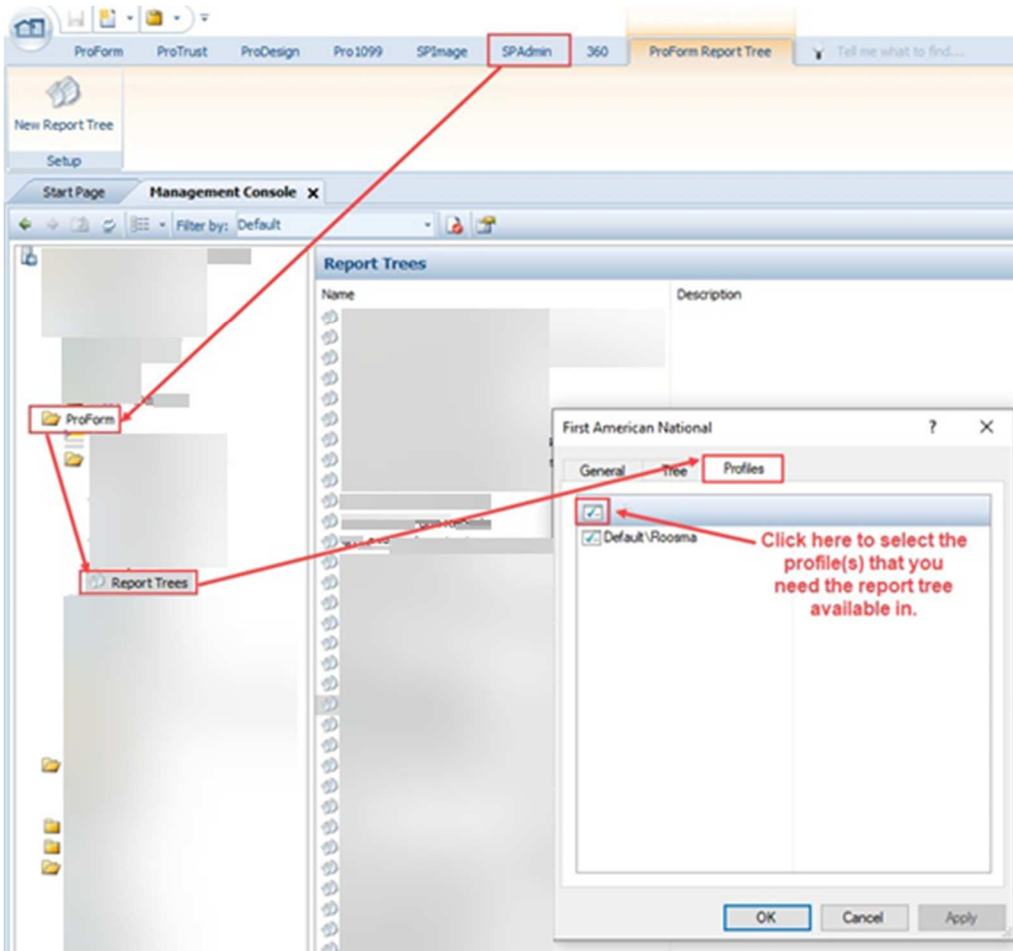

10. Select the profile(s) that require access

First American Title Insurance Company, and the operating divisions thereof, make no express or implied warranty respecting the information presented and assume no responsibility for errors or omissions. First American, the eagle logo, First American Title, AgentNet, FAST, First American Eagle Academy, StreamLine, StreamLine ASP, TARA and Title Express are registered trademarks or trademarks of First American Financial Corporation and/or its affiliates. This document is for informational purposes only and is not and may not be construed as legal advice. No person or entity may rely upon anything contained herein when making legal and/or other determinations regarding its practices, and such person or entity should consult with an attorney prior to embarking upon any specific course of action.