

Order a Closing Protection Letter in SnapClose

The purpose of this document is to provide detailed instructions on how to order a Closing Protection Letter (CPL) using the SnapClose integration with AgentNet®.

Required Information

The following information is required to generate a CPL in SnapClose.

- Enter required information on the **Profile** screen: **Property Address**, **Parties** to the transaction, **Branch**, **Underwriter**, **Transaction Type**, **Property Type**, **NAIC Type**, **Liability Amounts**

- Subject Property:** 321 Main St, NJ-BURLINGTON
- Parties:** Seller/Owner(s) & Attorney(s): Test Seller; Buyer(s) & Attorney(s): First Buyer
- Branch:** Abstract Thought ZZZ-Integration Testing (Jacks)
- Underwriter:** First American Title Insurance Company (Marlton)
- Transaction Information:** Trans Type: Purchase; Prem Type: Simul Standard; Prop Type: Residential; NAIC Type: Residential; Interest: Fee Simple; 1099 Filing: ☐
- Closing Information:** Closing Date: 02/15/2022; Closing Place: None; Closing Completed: ☐
- Purchase Information:** Price: \$300,000.00; Prior Price: \$0.00; Prior Loan: \$0.00

Other visible fields include Lender(s), Loan Amount(s) & Attorney(s): Bank of New Jersey, \$215,000.00, P; File Status: System Generated; Legal Name: Test Seller; Buyer: First Buyer; Client: [dropdown]; Ref. No. [text field].

Order a Closing Protection Letter

1. Select the **Commitment** tab
2. Select the **CPL** button

NOTE: File information will load on the screen.

3. Validate and edit data as appropriate
4. Select the **Order CPL** button

5. Select **OK**

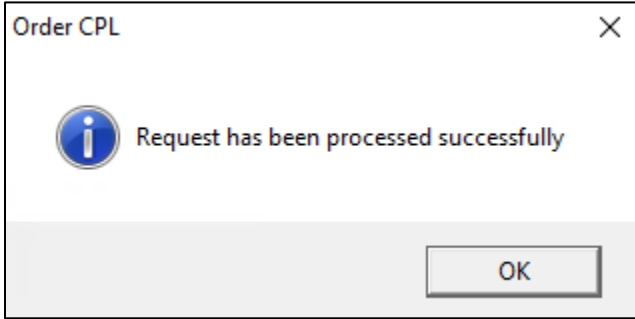

NOTE: The Closing Protection Letter will be on the **Docs** tab.

SnapClose - NEW JERSEY / Company: Amazon Cloud DB 5 / FILES - File NJ-2022-3052 Status: Application

FILES | Profile | Orders & Reminders | Commitment | Invoice | CD | 1099 | Disburse | E-Record | Policy | **Docs** | Notes | Courier | Lender Exchange

Create Document(s) | Import Document(s) | Edit/View Shared Status | View History | Closing Docs

Display Name	INSERT	Date Created	Last Accessed	Last Accessed By	Document Source	
Back Title Document		2/15/2022 10:12:2	2/15/2022 10:12:	Chris Heffner	Received From Vendor	Chris Heffner
CPL Standard		2/15/2022 10:16:2	2/15/2022 10:16:	Chris Heffner	Received From Vendor	Chris Heffner